Tutta la scrittura

Scritture per Cantare
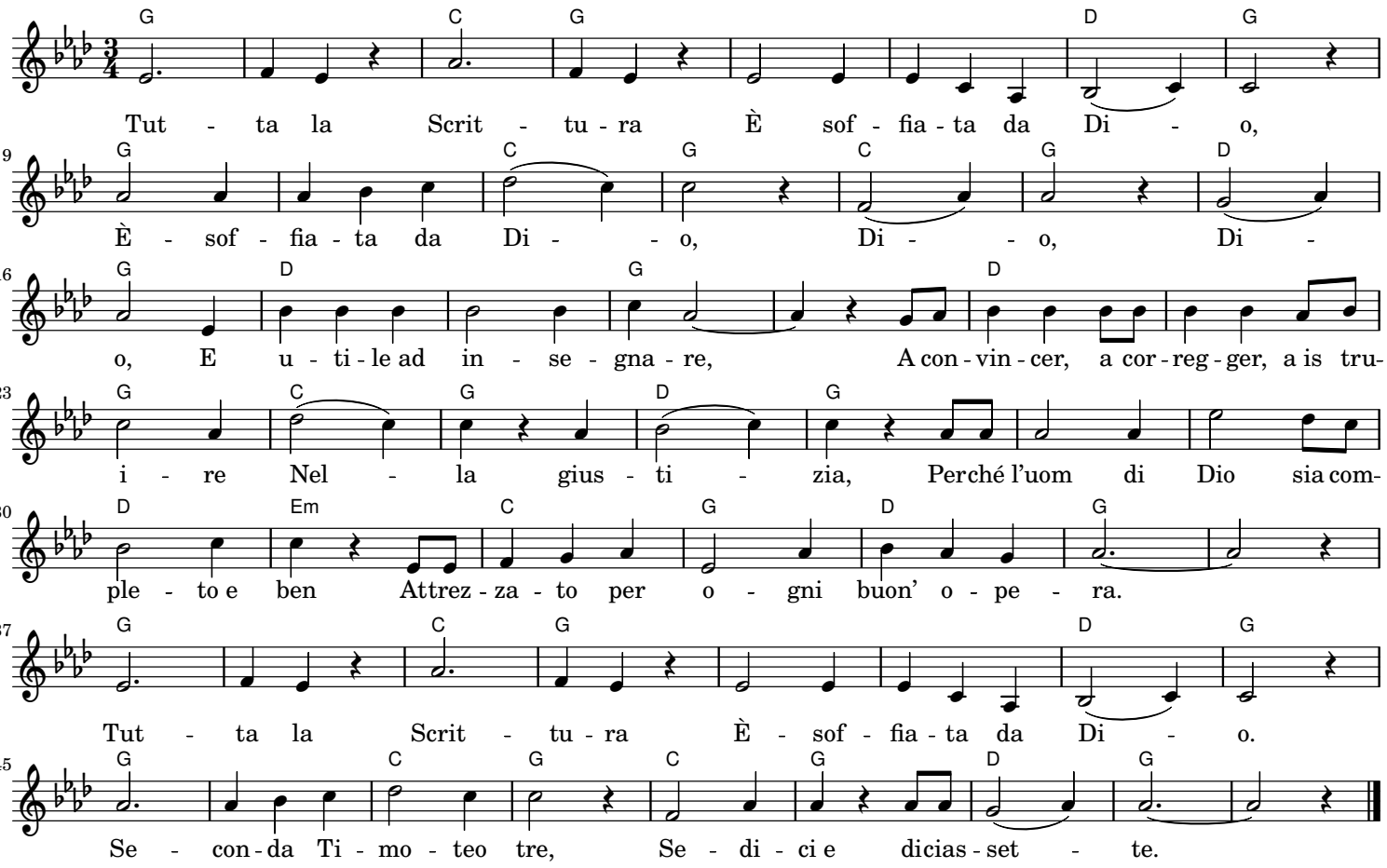
(Guitar: Capo 1)