我往哪里去躲避你的靈

經文詩歌
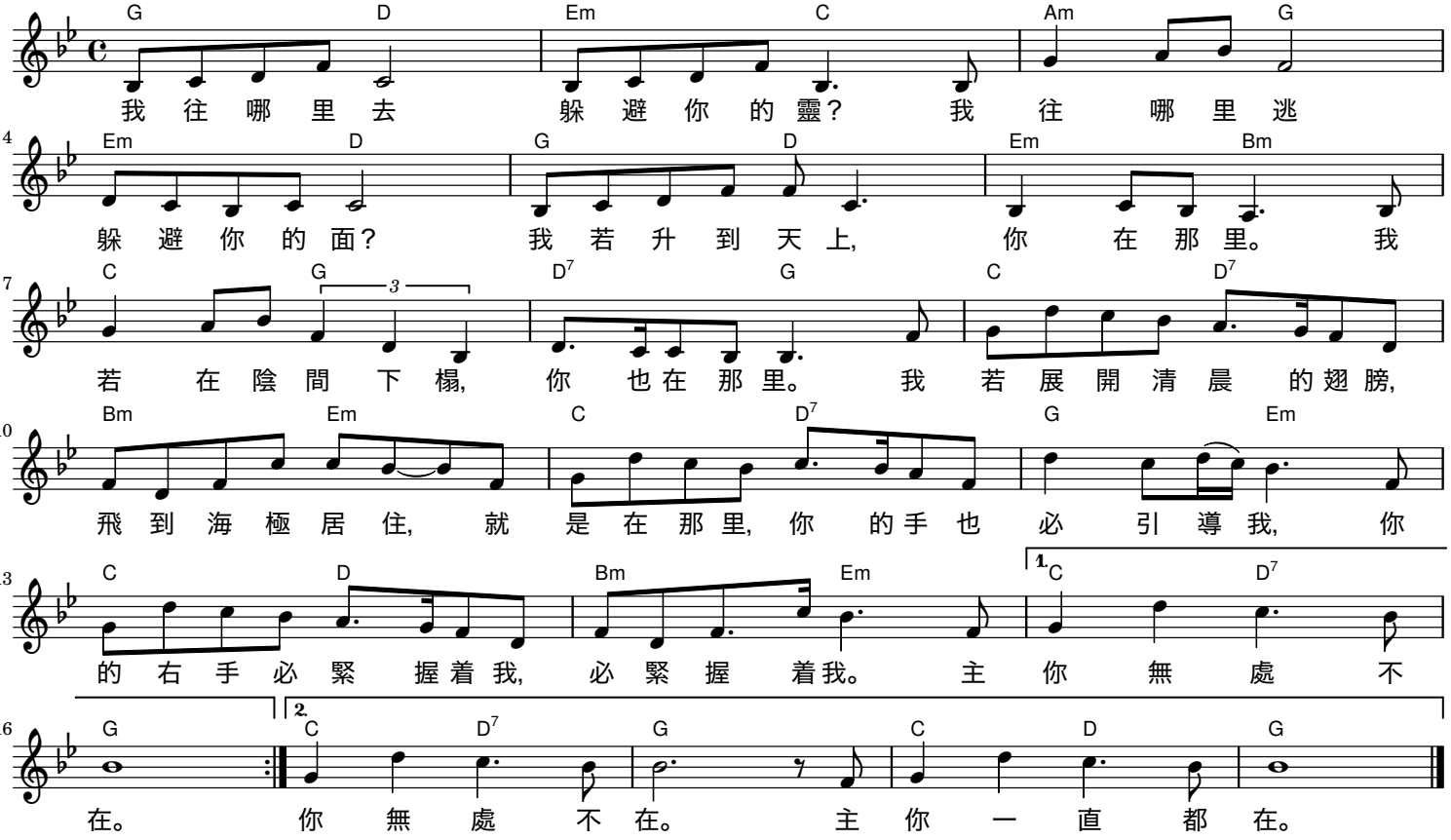
(吉他: Capo 3)