我往哪里去躲避你的灵
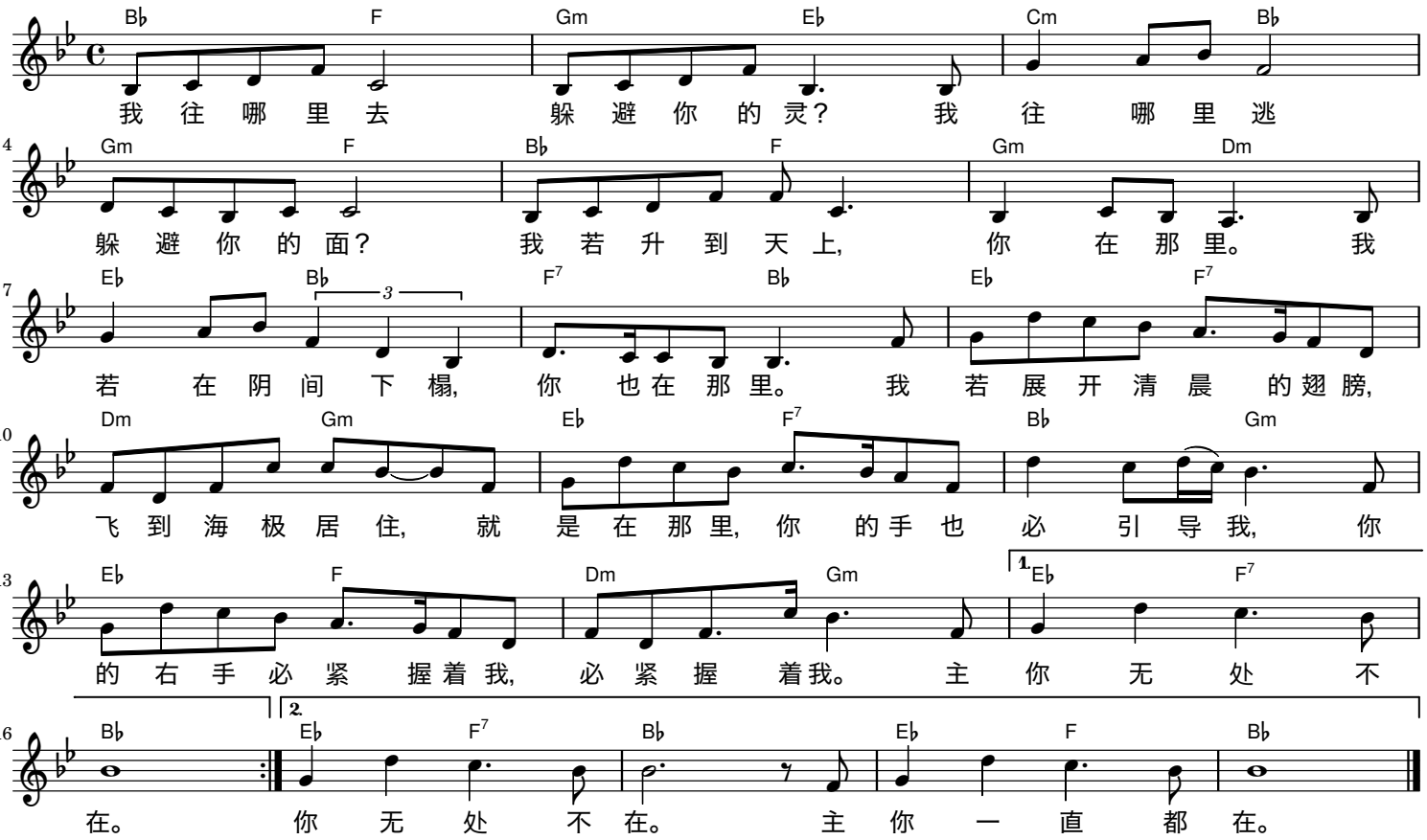
经文诗歌