True love

Experience of Christ — Love for Him
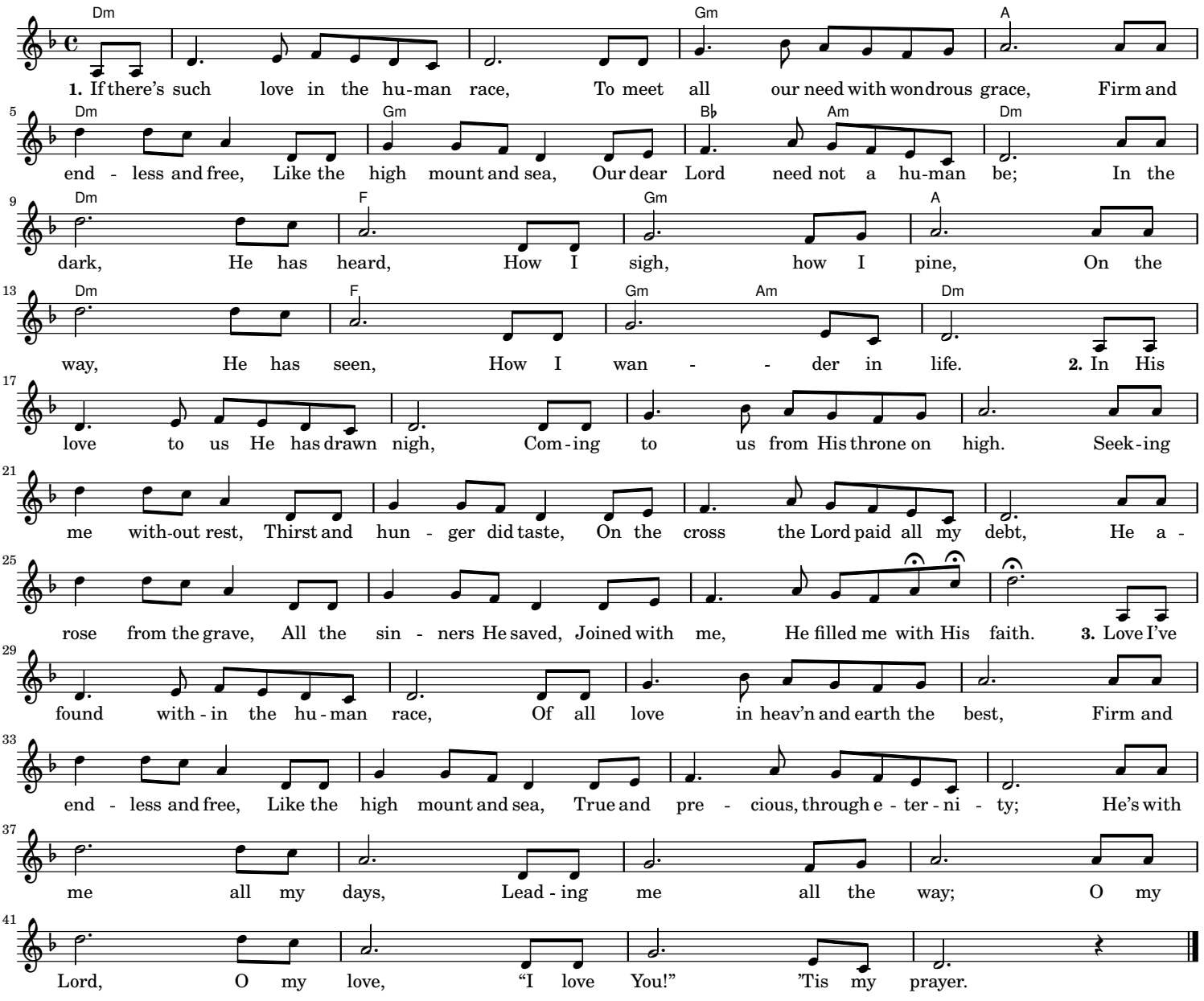
(Guitar)