Where have you laid Him, my Jesus?

Experience of Christ—Loving Him

(Guitar)

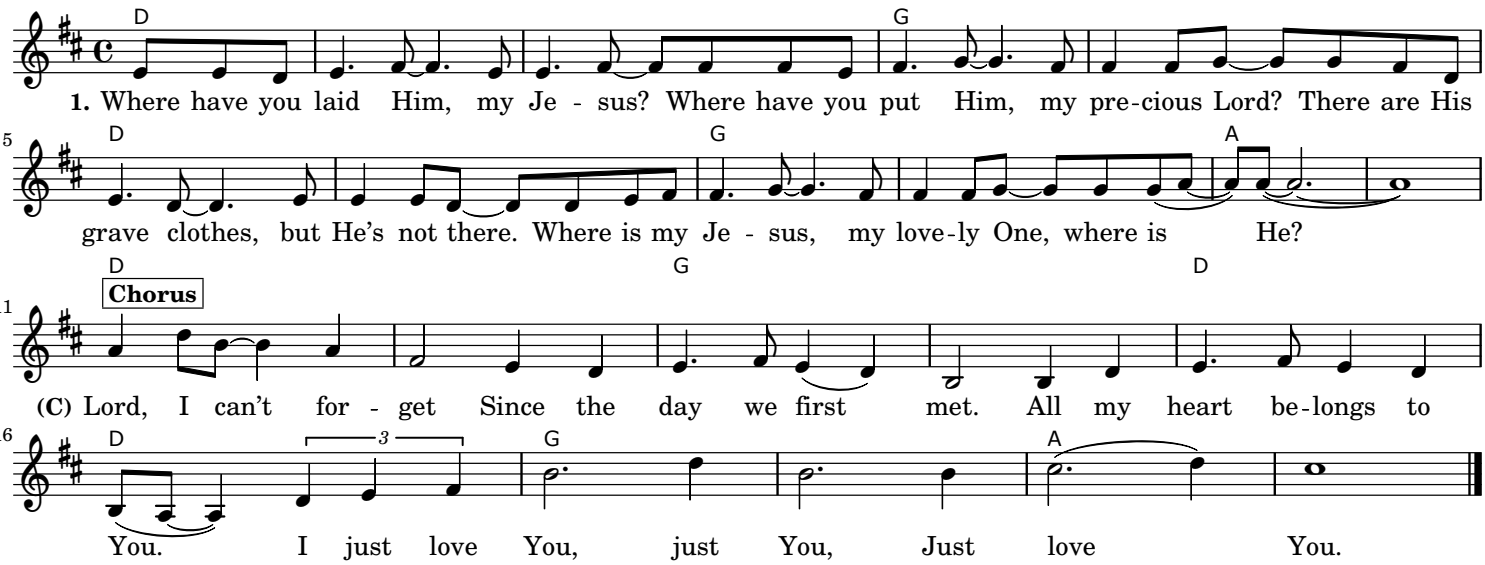

2. Jesus, my dear Lord, I love You.
I can't go on Lord, without You.
I'm sick of love, my soul has failed;
I need You Jesus, my Beloved, I love You.

3. Mary, My seeker, I am alive.
Stop, do not touch Me, as I have not
Yet ascended to the Father,
For this freshness is for the Father's enjoyment.

4. My dear Rabboni, my heart's desire,
You have risen out of the grave.
O Lord, I love You, my dearest One.
You've truly risen from among the dead.

Dear Rabboni,
Lord, I can't believe it's You!
I don't know how this could be
But I enjoy You here.
I love You!

5. O Lord, my heart is filled with ecstasy
In resurrection, to be here with Thee.
I am elated, beside myself.
Jesus, I'll love You with all my heart, forever.

6. Go tell my brothers you have seen Me.
Tell them the words which I speak to you:
I must ascend to My Father
And to your Father, and to My God
and to your God.

I have found my Love,
He has risen from the dead.
Now our Jesus is alive.
I have seen Him, seen Him!
I love Him!

7. Jesus, we love You with all our heart.
Our Love, we need You so desperately.
O Lord, we love You immensely.
We will be loving You for all eternity.