We praise Thee, Lord, We've seen Thy purpose

Consecration — For God's Building

6602

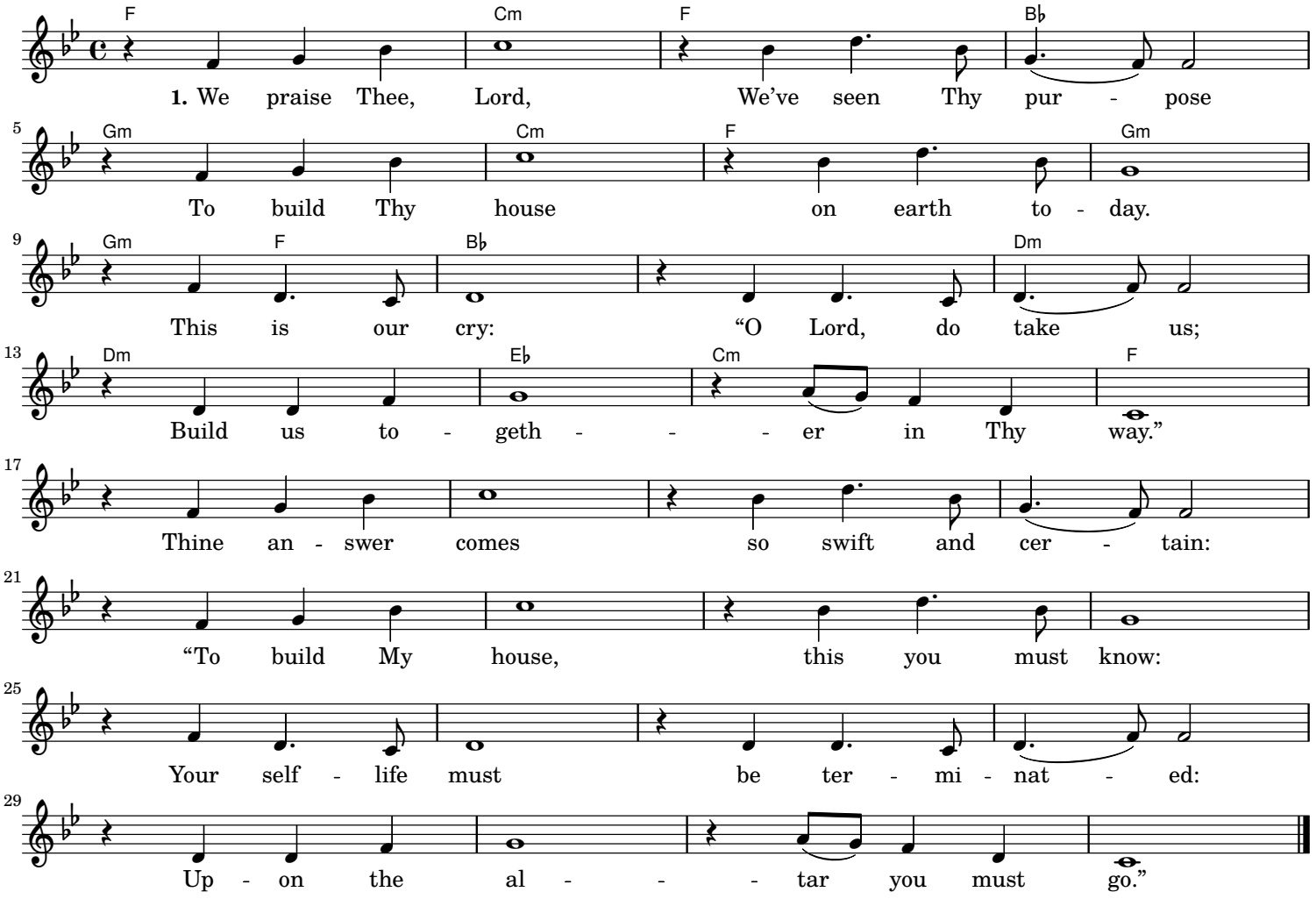

2. In fear, O Lord, at first we shudder
To face a judgment so complete,
But as we're daily drawn to Thee, Lord,
No cost's too high, no death's too deep.
To have Thy house, yes, we must die, Lord,
That Thou may be our all in all.
Thus we will know Thy full supply, Lord,
And Thou wilt be the building's wall.

3. We give ourselves for Thy great purpose;
We're for Thy house, whate'er it means.
Our life, our all, we give to You, Lord;
A sacrifice, poured out, unseen.
Consume us, Lord, upon Thine altar;
Bring us to ashes thoroughly.
That from our offering Thy life's sweet savor
May ever rise in praise to Thee.