Soldiers of Christ, arise

Spiritual Warfare — With God's Armor

888

(Guitar)

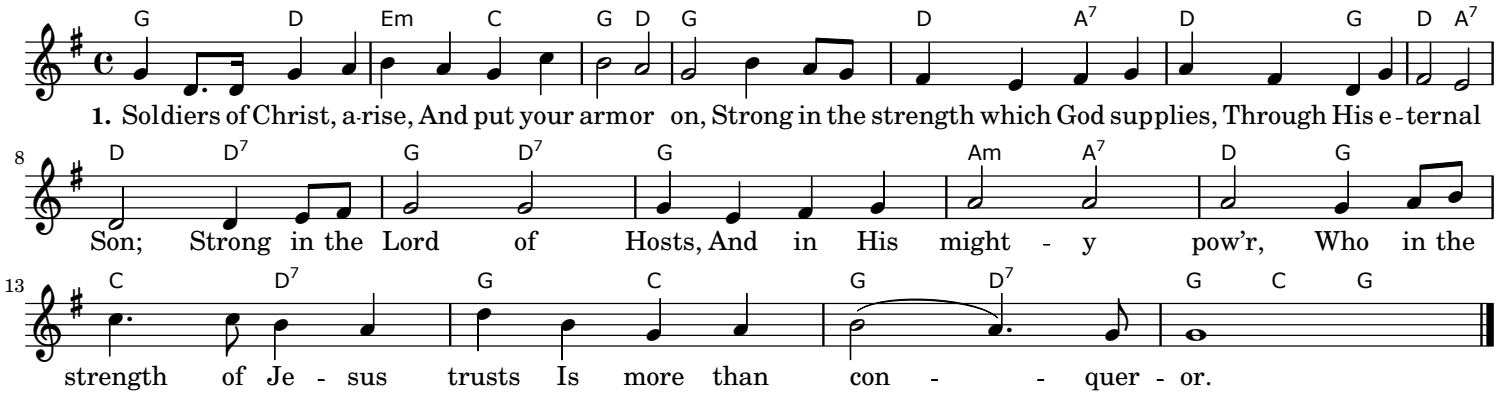

2. Stand then in His great might,
With all His strength endued;
And take, to arm you for the fight,
The panoply of God,
That, having all things done,
And all your conflicts past,
Ye may o'ercome through Christ alone,
And stand complete at last.

3. Leave no unguarded place,
No weakness of the soul,
Take every virtue, every grace,
And fortify the whole.
To keep your armor bright
Attend with constant care,
Still walking in your Captain's sight
And watching unto prayer.

4. Pray, without ceasing pray,
Your Captain gives the word;
His summons cheerfully obey,
And call upon the Lord:
To God your every want
In instant prayer display;
Pray always; pray, and never faint;
Pray, without ceasing pray.

5. From strength to strength go on;
Wrestle, and fight, and pray;
Tread all the powers of darkness down,
And win the well-fought day:
Still let the Spirit cry
In all His soldiers, "Come!"
Till Christ the Lord descend from high,
And take the conquerors home.