新鮮活泼的耶稣

享受基督
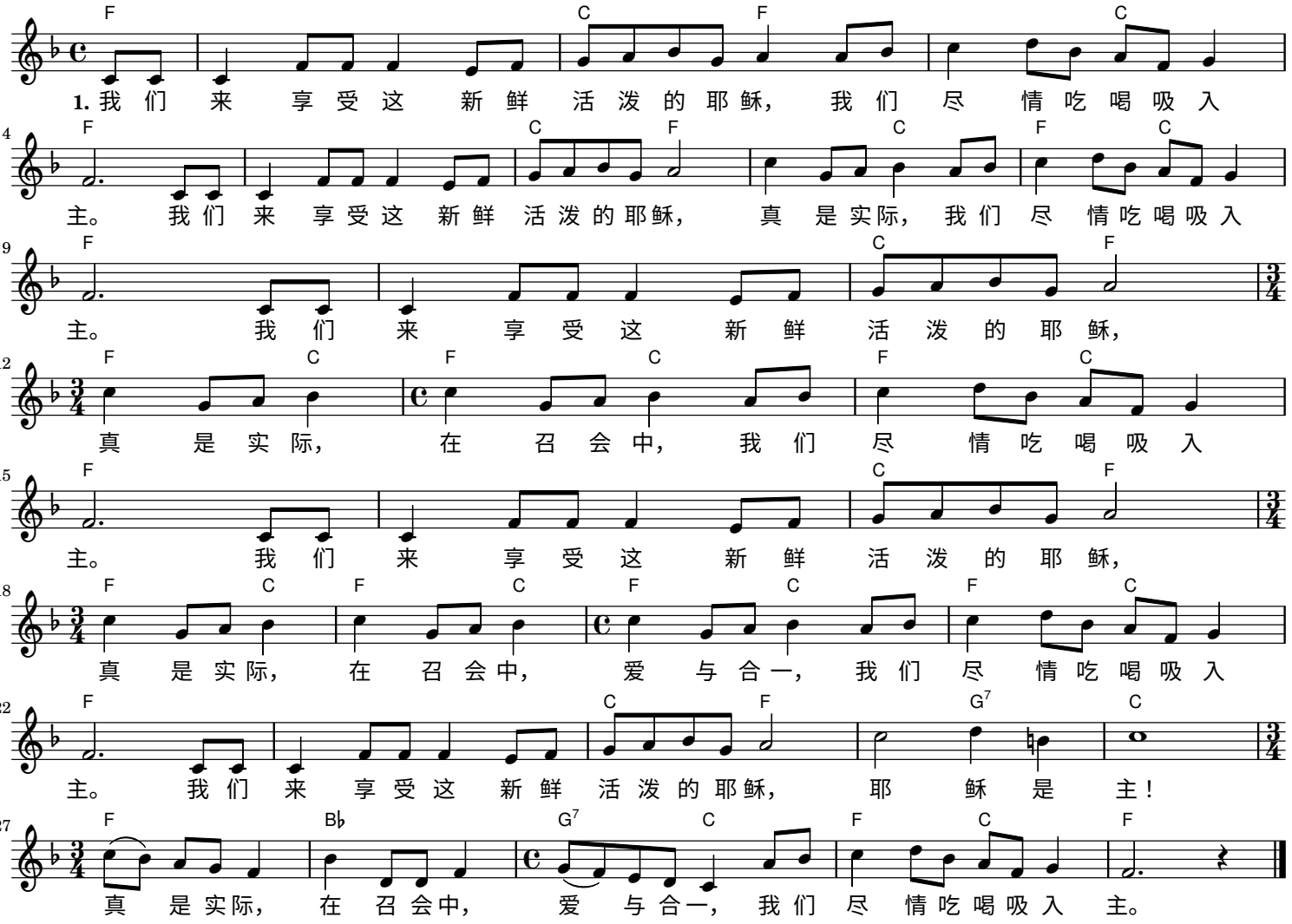
Cs203