新鲜活泼的耶稣

享受基督

Cs203
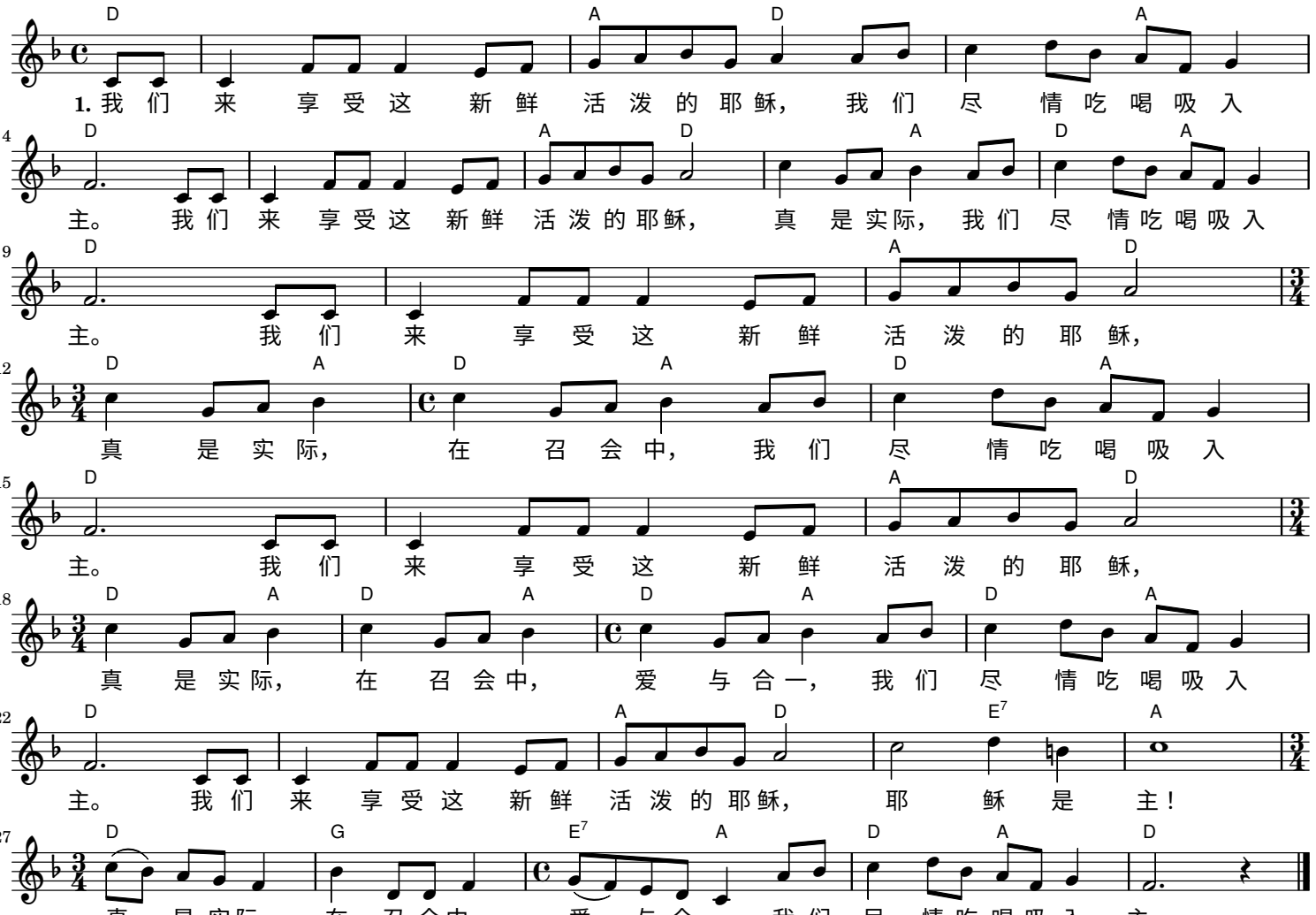
(吉他: Capo 3)