主我今背十架

奉獻－跟隨主
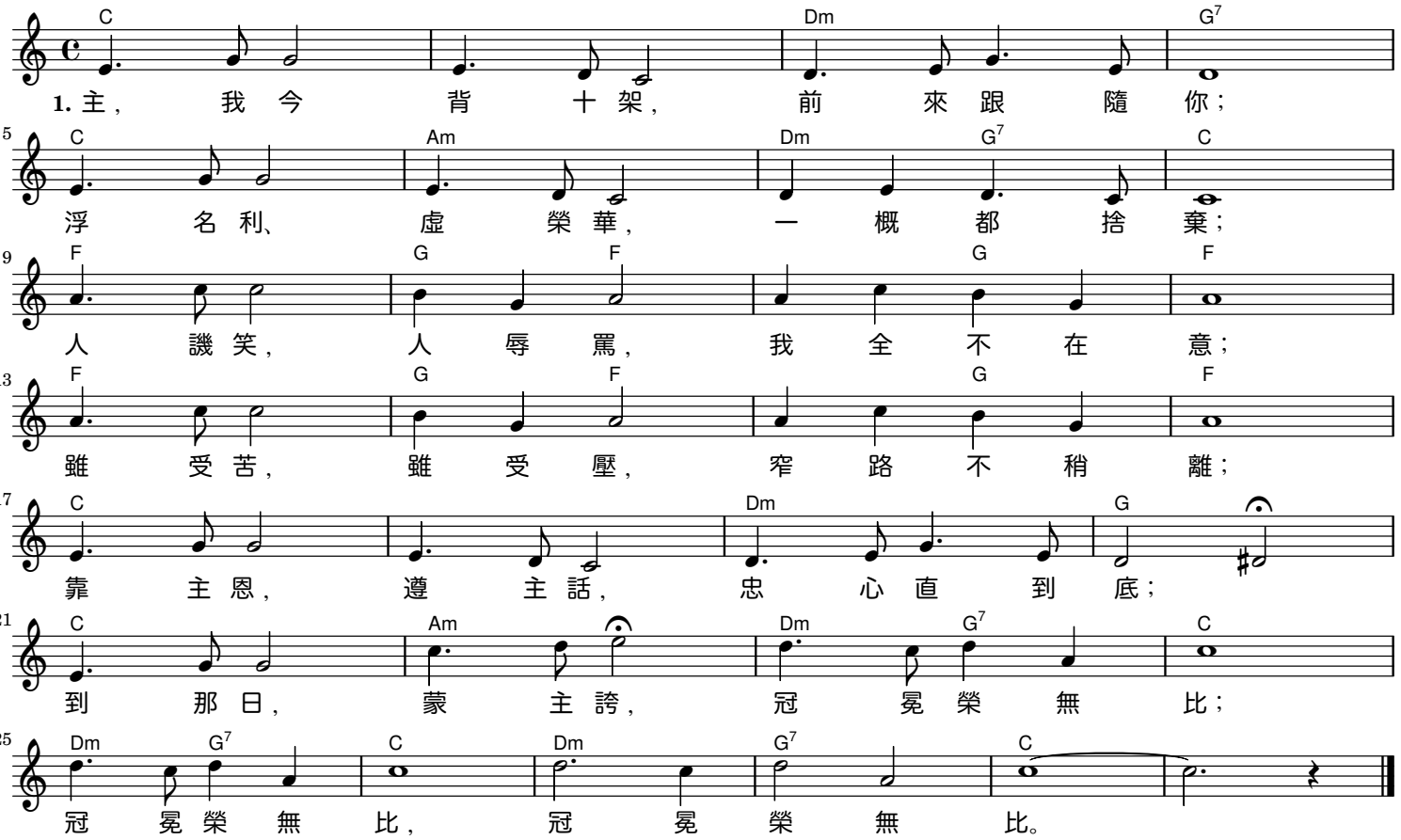
C347