前在罪中为罪奴仆

得救的证实与快乐 – 被主释放

C245
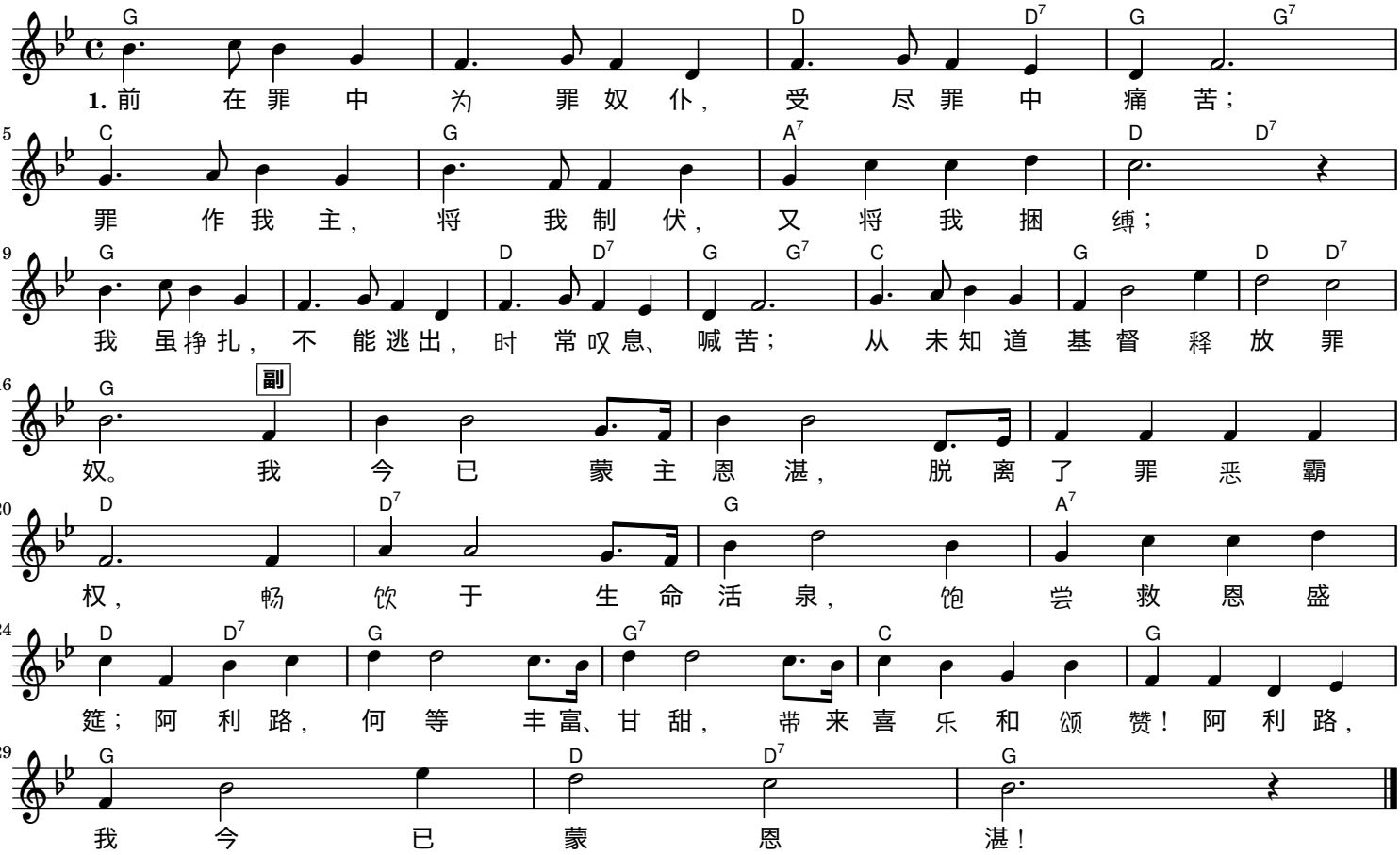
(吉他: Capo 3)