May Jehovah Bless You!

Gospel—God's Creation

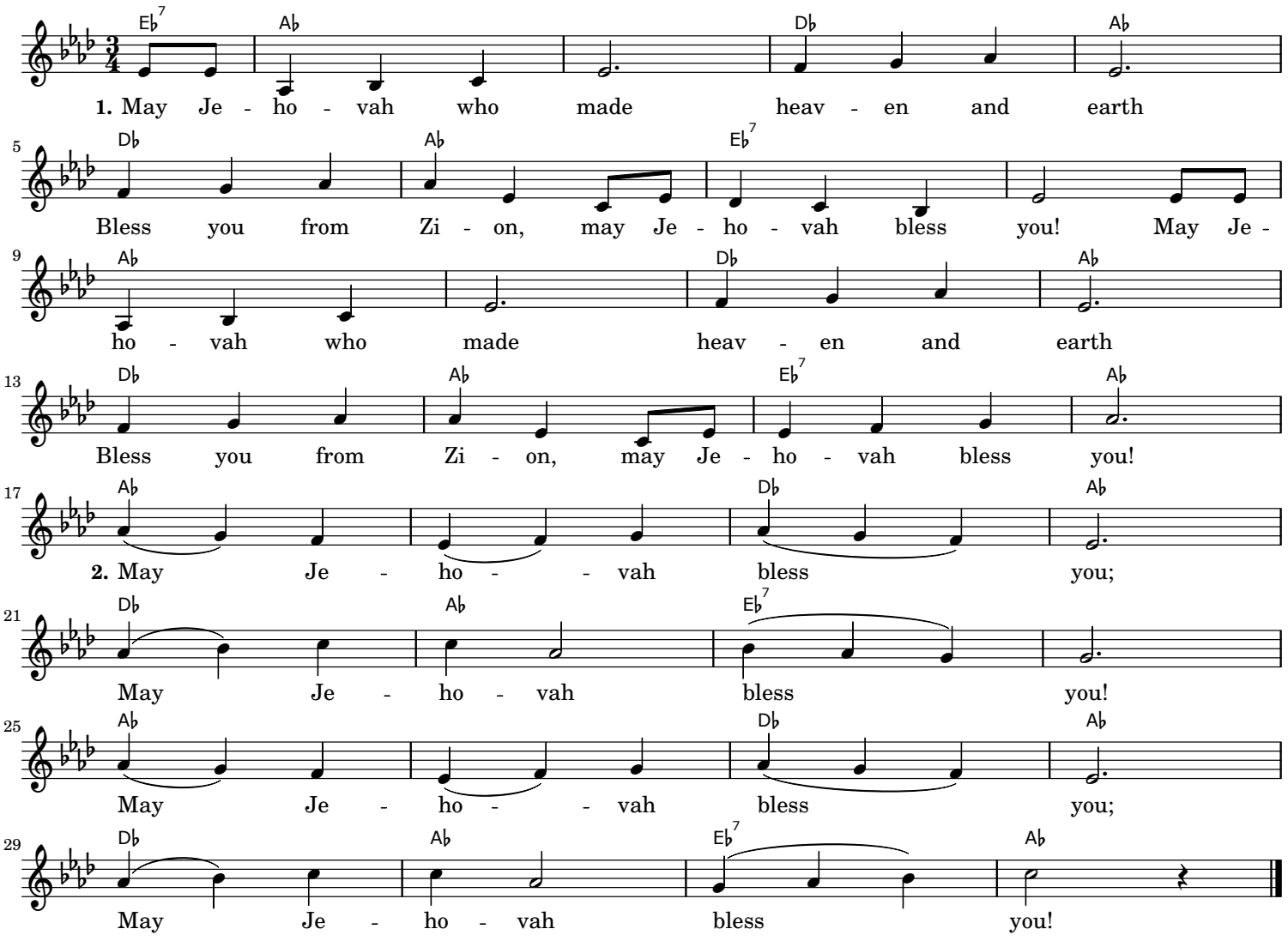

Verses 1 and 2 can be sung together.

www.hymnal.net; © 2012 Bible StorySongs, Inc. Used by permission.